

$$\begin{aligned} 1 \times 2 &= 2 \\ 2 \times 2 &= 4 \\ 3 \times 2 &= 6 \\ 4 \times 2 &= 8 \\ 5 \times 2 &= 10 \\ 6 \times 2 &= 12 \\ 7 \times 2 &= 14 \\ 8 \times 2 &= 16 \\ 9 \times 2 &= 18 \\ 10 \times 2 &= 20 \end{aligned}$$

2

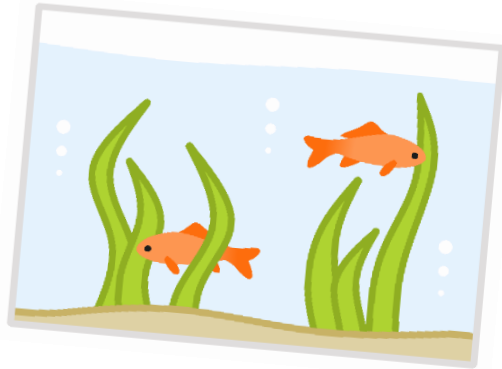

$$\begin{aligned} 1 \times 3 &= 3 \\ 2 \times 3 &= 6 \\ 3 \times 3 &= 9 \\ 4 \times 3 &= 12 \\ 5 \times 3 &= 15 \\ 6 \times 3 &= 18 \\ 7 \times 3 &= 21 \\ 8 \times 3 &= 24 \\ 9 \times 3 &= 27 \\ 10 \times 3 &= 30 \end{aligned}$$

3

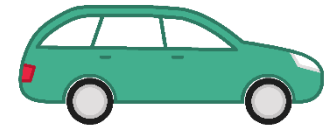

$$\begin{aligned} 1 \times 4 &= 4 \\ 2 \times 4 &= 8 \\ 3 \times 4 &= 12 \\ 4 \times 4 &= 16 \\ 5 \times 4 &= 20 \\ 6 \times 4 &= 24 \\ 7 \times 4 &= 28 \\ 8 \times 4 &= 32 \\ 9 \times 4 &= 36 \\ 10 \times 4 &= 40 \end{aligned}$$

4



$$\begin{aligned} 1 \times 5 &= 5 \\ 2 \times 5 &= 10 \\ 3 \times 5 &= 15 \\ 4 \times 5 &= 20 \\ 5 \times 5 &= 25 \\ 6 \times 5 &= 30 \\ 7 \times 5 &= 35 \\ 8 \times 5 &= 40 \\ 9 \times 5 &= 45 \\ 10 \times 5 &= 50 \end{aligned}$$

5



$$\begin{aligned} 1 \times 6 &= 6 \\ 2 \times 6 &= 12 \\ 3 \times 6 &= 18 \\ 4 \times 6 &= 24 \\ 5 \times 6 &= 30 \\ 6 \times 6 &= 36 \\ 7 \times 6 &= 42 \\ 8 \times 6 &= 48 \\ 9 \times 6 &= 56 \\ 10 \times 6 &= 60 \end{aligned}$$

6

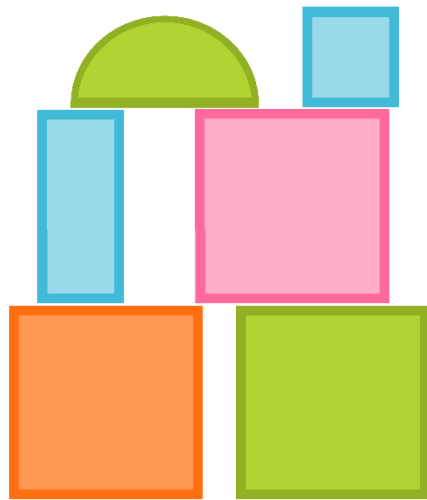

$$\begin{aligned} 1 \times 7 &= 7 \\ 2 \times 7 &= 14 \\ 3 \times 7 &= 21 \\ 4 \times 7 &= 28 \\ 5 \times 7 &= 35 \\ 6 \times 7 &= 42 \\ 7 \times 7 &= 49 \\ 8 \times 7 &= 56 \\ 9 \times 7 &= 63 \\ 10 \times 7 &= 70 \end{aligned}$$

7



$$\begin{aligned} 1 \times 8 &= 8 \\ 2 \times 8 &= 16 \\ 3 \times 8 &= 24 \\ 4 \times 8 &= 32 \\ 5 \times 8 &= 40 \\ 6 \times 8 &= 48 \\ 7 \times 8 &= 56 \\ 8 \times 8 &= 64 \\ 9 \times 8 &= 72 \\ 10 \times 8 &= 80 \end{aligned}$$

8



$$\begin{aligned} 1 \times 9 &= 9 \\ 2 \times 9 &= 18 \\ 3 \times 9 &= 27 \\ 4 \times 9 &= 36 \\ 5 \times 9 &= 45 \\ 6 \times 9 &= 54 \\ 7 \times 9 &= 63 \\ 8 \times 9 &= 72 \\ 9 \times 9 &= 81 \\ 10 \times 9 &= 90 \end{aligned}$$

9

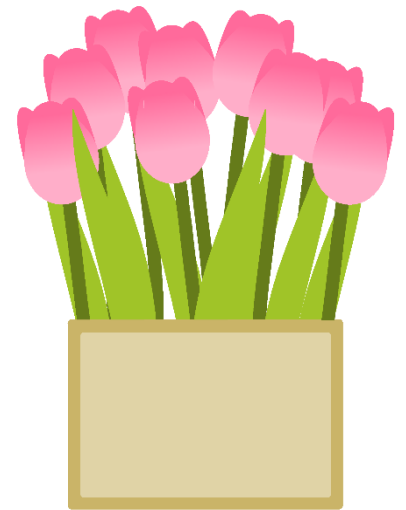

$1 \times 1 = 1$
 $2 \times 1 = 2$
 $3 \times 1 = 3$
 $4 \times 1 = 4$
 $5 \times 1 = 5$
 $6 \times 1 = 6$
 $7 \times 1 = 7$
 $8 \times 1 = 8$
 $9 \times 1 = 9$
 $10 \times 1 = 10$



1

$1 \times 10 = 10$
 $2 \times 10 = 20$
 $3 \times 10 = 30$
 $4 \times 10 = 40$
 $5 \times 10 = 50$
 $6 \times 10 = 60$
 $7 \times 10 = 70$
 $8 \times 10 = 80$
 $9 \times 10 = 90$
 $10 \times 10 = 100$

10

